

 Project Location

7.5' Quadrangle:
BEACH GROVE
T14n R4e Sec23
Project No.
j193137m36

This map and all data contained within are supplied as is with no warranty. Cardno, Inc. expressly disclaims responsibility for damages or liability from any claims that may arise out of the use or misuse of this map. It is the sole responsibility of the user to determine if the data on this map meets the user's needs. This map was not created as survey data, nor should it be used as such. It is the user's responsibility to obtain proper survey data, prepared by a licensed surveyor, where required by law.

Figure 1: Project Location
NEC of County Line Rd and Arlington Rd
Regulated Waters Delineation Report
Kimley-Horn and Associates, Inc.
Marion County, Indiana

 now



3901 Industrial Blvd., Indianapolis, IN 46254
 Phone (+1) 317-388-1982 Fax (+1) 317-388-1986
 www.cardno.com

Date: 5/25/2022

File Path: R:\Projects\19\193\193137M_KimleyHorn_Master\36_Arlington&CoLineRd\GIS\MXD\Delineation\F1_Location.mxd

Saved By: ben.harvey

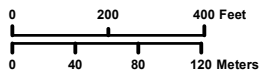
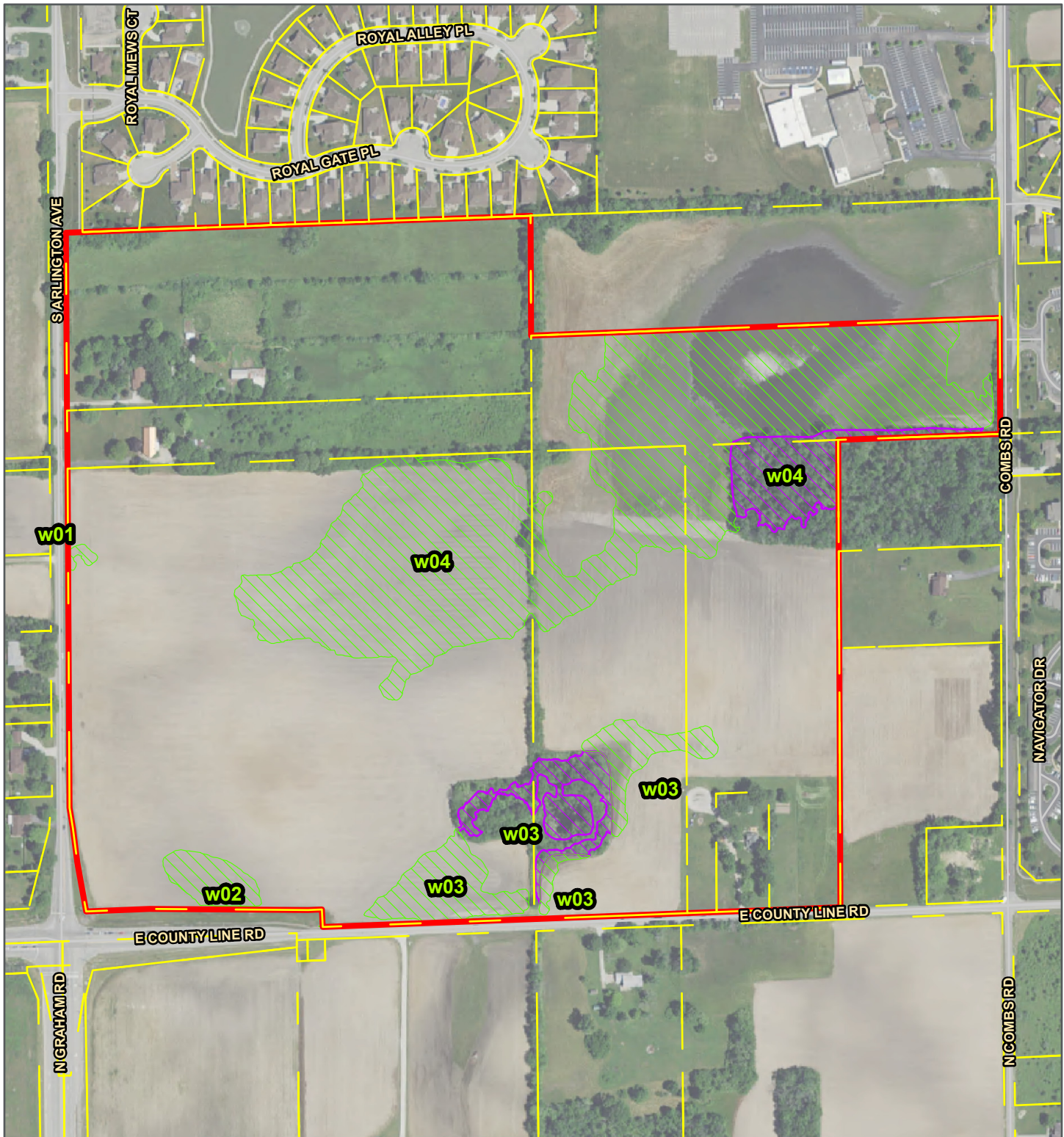
Basemap: Sources: Esri, HERE, Garmin, USGS, Intermap, INCREMENT P, NRCan, Esri Japan, METI, Esri China (Hong Kong), Esri Korea, Esri (Thailand), NGCC, (c) OpenStreetMap contributors, and the GIS User Community, Copyright:© 2013 National Geographic Society, i-cubed



- ▭ Project Location
- ▭ COUNTY_Parcel
- ▨ Delineated Wetland
- ▨ PFO
- ▨ PEM

7.5' Quadrangle:
BEACH GROVE
T14n R4e Sec23
Project No.
j193137m36

This map and all data contained within are supplied as is with no warranty. Cardno, Inc. expressly disclaims responsibility for damages or liability from any claims that may arise out of the use or misuse of this map. It is the sole responsibility of the user to determine if the data on this map meets the user's needs. This map was not created as survey data, nor should it be used as such. It is the user's responsibility to obtain proper survey data, prepared by a licensed surveyor, where required by law.

Figure 5: Delineated Features
NEC of County Line Rd and Arlington Rd
Regulated Waters Delineation Report
Kimley-Horn and Associates, Inc.
Marion County, Indiana



now



3901 Industrial Blvd., Indianapolis, IN 46254
 Phone (+1) 317-388-1982 Fax (+1) 317-388-1986
 www.cardno.com

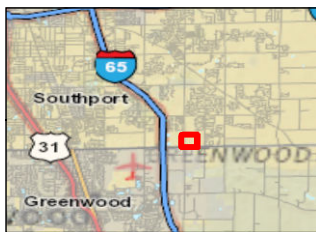
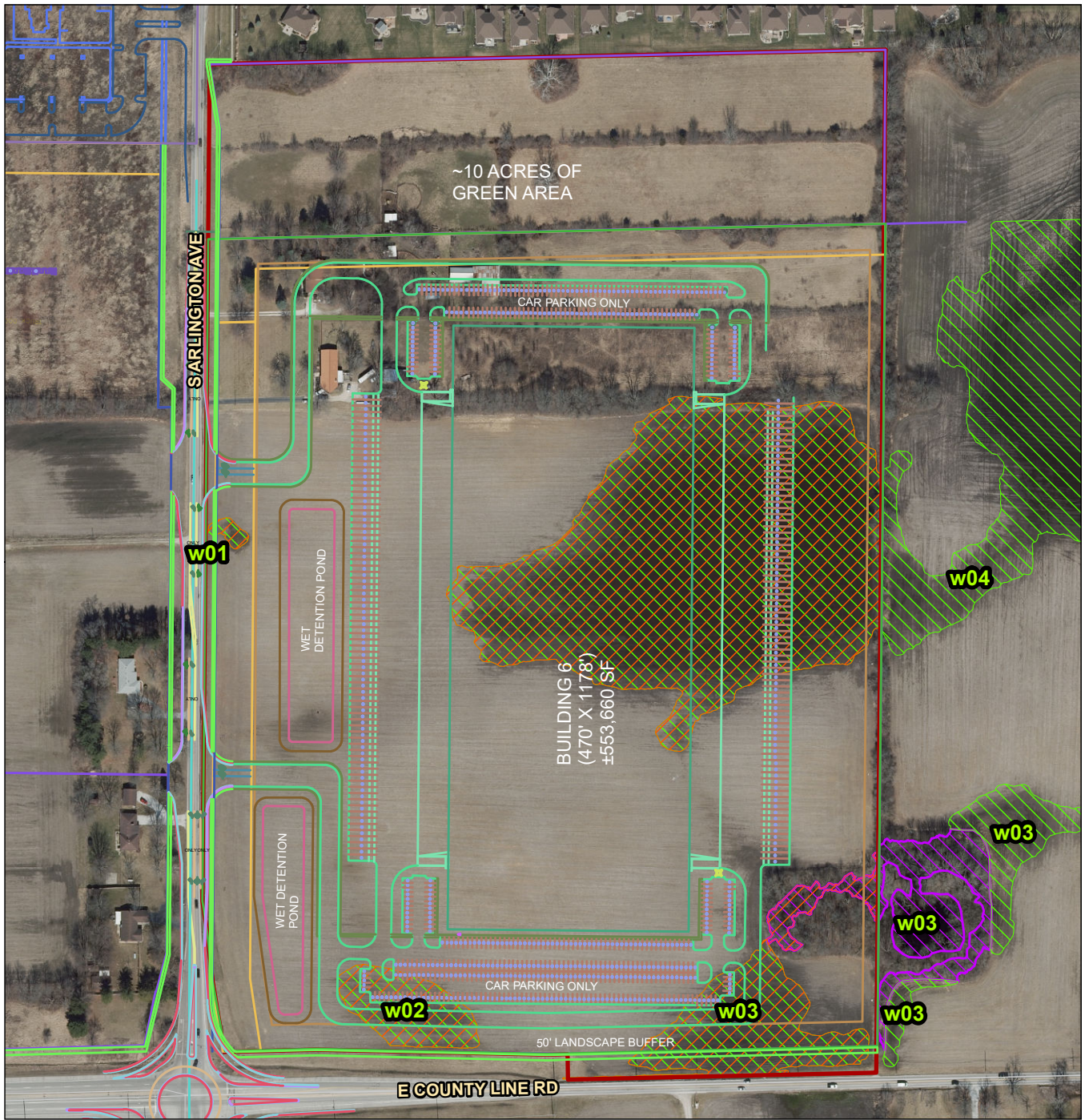

Legend

- Project Location
- Impacted Wetland
- Delineated Wetland**
- PEM
- PFO

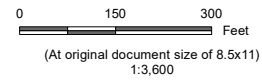

Project Location
T14N, R4E, S22
T. of Franklin, Marion Co., IN

Client/Project Kimley Horn and Associates Proposed Impacts REV0
County Line Road and Arlington - Northeast Corner
Permit Application

Figure No.
1

Title
Proposed Impacts

Notes
1. Coordinate System: NAD 1983 StatePlane Indiana East FIPS 1301 Feet
2. Data Sources:
3. Background: Indiana Department of Transportation (INDOT), U.S. Census Bureau (USCB), Indiana Geographic Information Council (IGIC), UITS, Indiana Spatial Data Portal National Geographic, Esri, Garmin, HERE, UNEP-

Figure 1

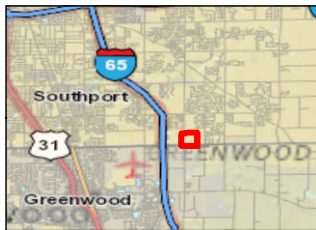
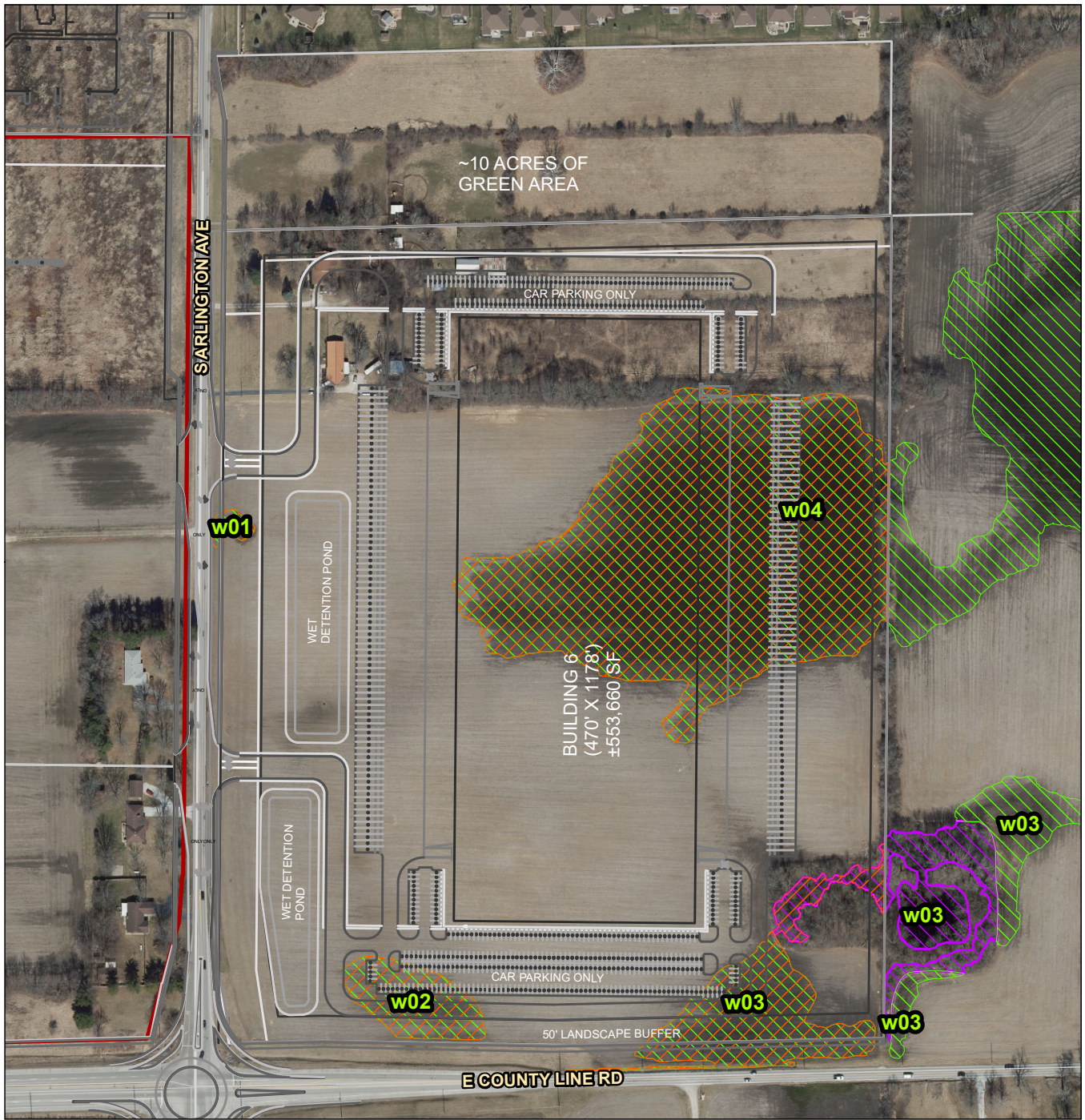

- Legend**
- Project Location
 - Impacted Wetland
- Delineated Wetland**
- PEM
 - PFO

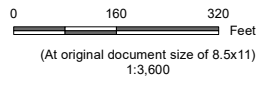

Project Location
T14N, R4E, S22
T. of Franklin, Marion Co., IN

Client/Project Kimley Horn and Associates
Proposed Impacts REV0
County Line Road and Arlington - Northwest Corner
Isolated Wetlands Application

Figure No.
1

Title
Proposed Impacts

Notes

1. Coordinate System: NAD 1983 StatePlane Indiana East FIPS 1301 Feet
2. Data Sources:
3. Background: Indiana Department of Transportation (INDOT), U.S. Census Bureau (USCB), Indiana Geographic Information Council (IGIC), UITS, Indiana Spatial Data Portal National Geographic, Esri, Garmin, HERE, UNEP-

Figure 1

U:\238100579\07_historical\28_NWC_Files\GIS\MXD\Permitting\Basemap2_all.mxd Revised: 2023-05-22 By: bwharvey

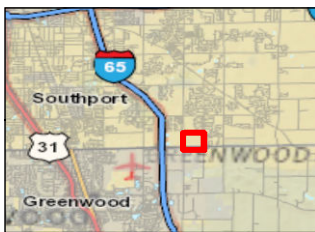
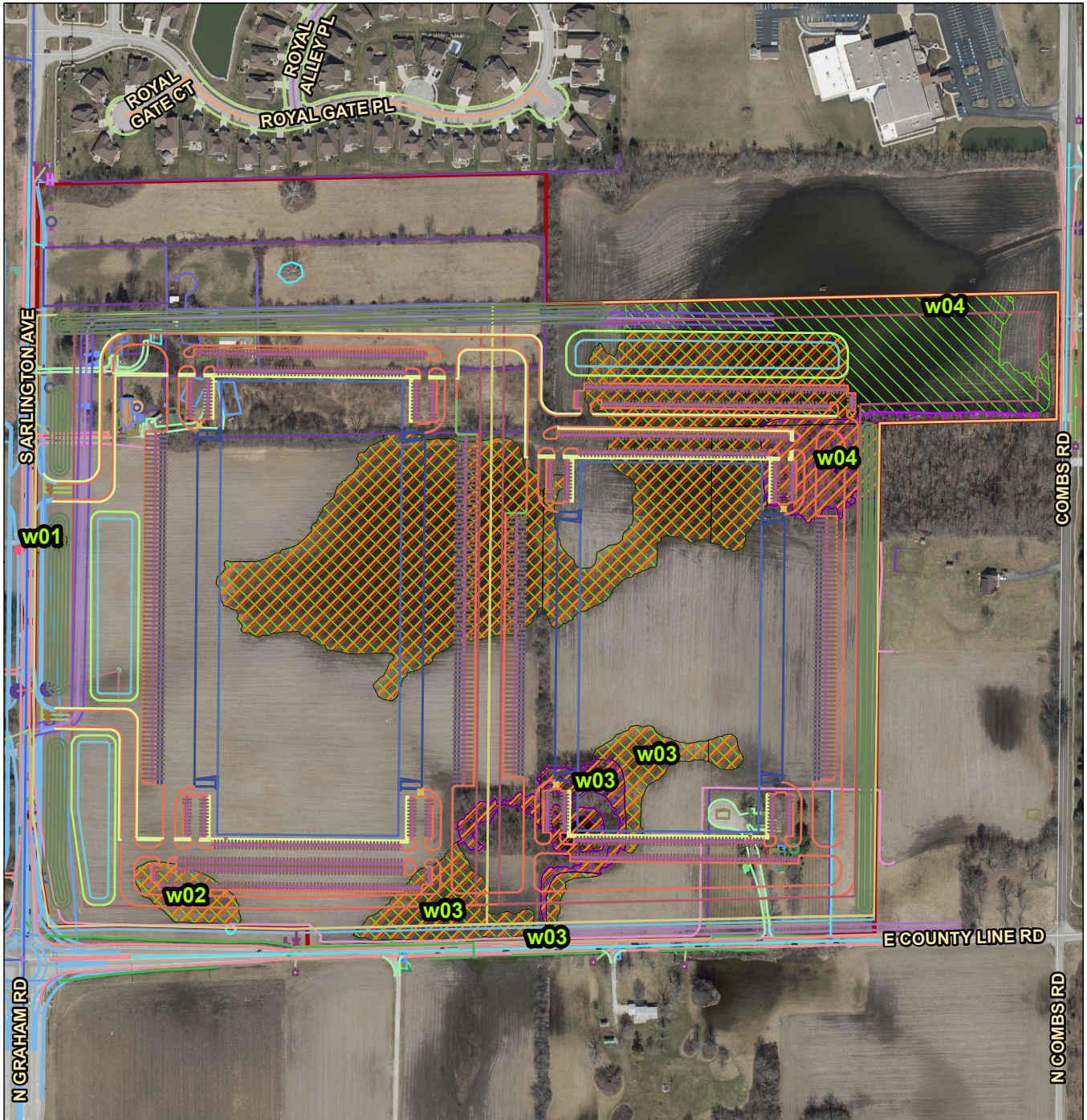

Legend

- Project Location
- Impacted Wetland
- Delineated Wetland**
- PEM
- PFO

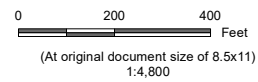

Project Location
T14N, R4E, S22
T. of Franklin, Marion Co., IN

Client/Project Originally Proposed Impacts REV0
Kimley Horn and Associates
County Line Road and Arlington - Northeast Corner
Permit Application

Figure No.
2

Title
Originally Proposed Impacts

Notes
1. Coordinate System: NAD 1983 StatePlane
Indiana East FIPS 1301 Feet
2. Data Sources:
3. Background: Indiana Department of
Transportation (INDOT), U.S. Census Bureau
(USCB), Indiana Geographic Information Council
(IGIC), UITS, Indiana Spatial Data Portal
National Geographic, Esri, Garmin, HERE, UNEP-

Figure 1

Disclaimer: This document has been prepared based on information provided by others as cited in the Notes section. Stantec has not verified the accuracy and/or completeness of this information and shall not be responsible for any errors or omissions which may be incorporated herein as a result. Stantec assumes no responsibility for data supplied in electronic format, and the recipient accepts full responsibility for verifying the accuracy and completeness of the data.

U:\238100579\07_historical\28_NWC_Files\GIS\MXD\Permitting\Basemap3_all.mxd Revised: 2023-06-28 By: bwharvey

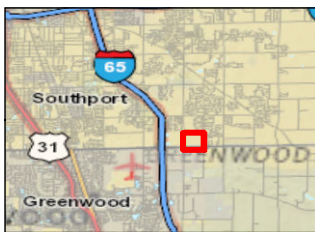
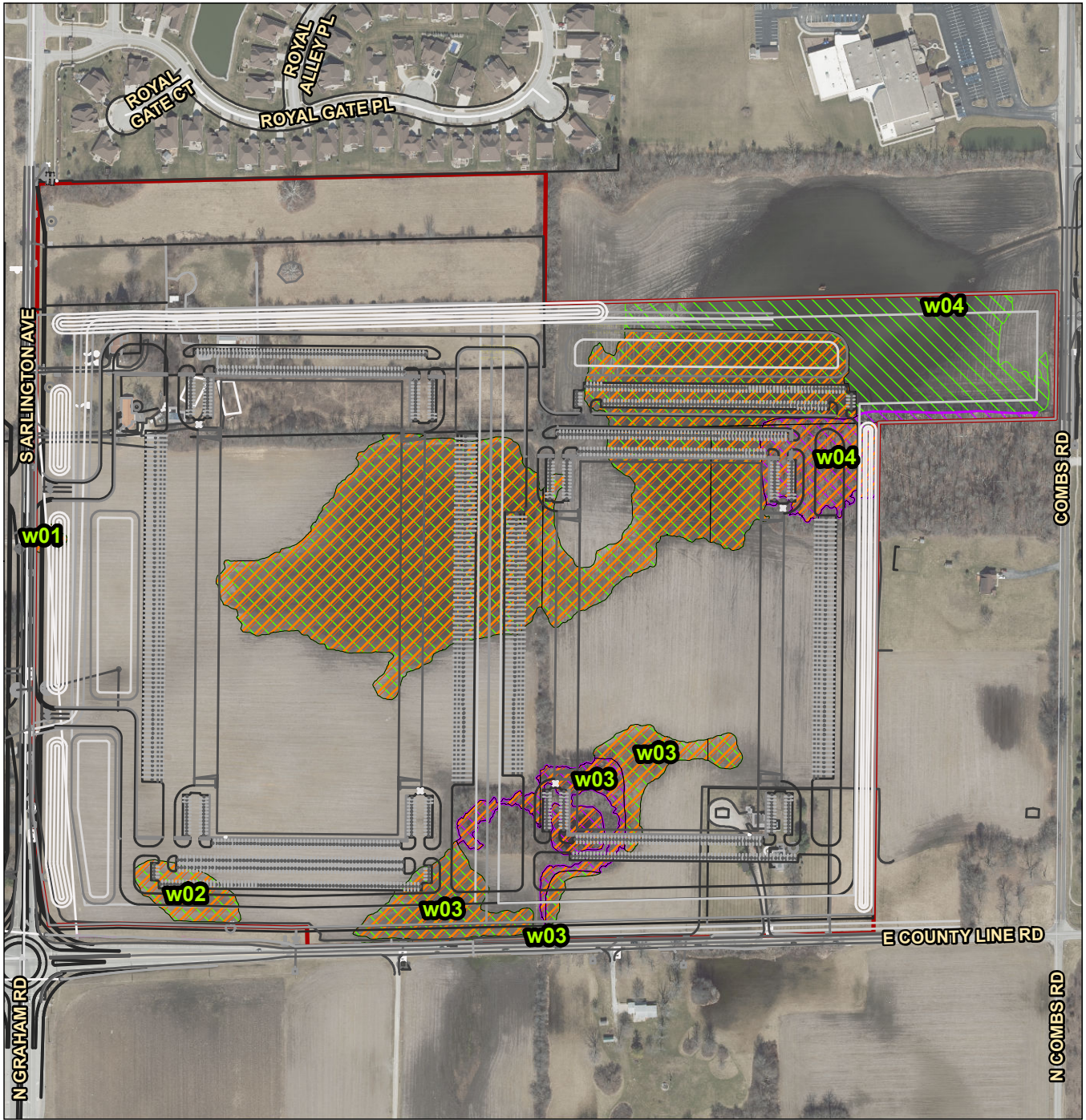

Legend

- Project Location
- Impacted Wetland
- Delineated Wetland**
- PEM
- PFO

Notes
 1. Coordinate System: NAD 1983 StatePlane Indiana East FIPS 1301 Feet
 2. Data Sources:
 3. Background: Indiana Department of Transportation (INDOT), U.S. Census Bureau (USCB), Indiana Geographic Information Council (IGIC), UITS, Indiana Spatial Data Portal National Geographic, Esri, Garmin, HERE, UNEP-

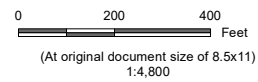

Project Location
 T14N, R4E, S22
 T. of Franklin, Marion Co., IN

Client/Project Originally Proposed Impacts REV0
 Kimley Horn and Associates
 County Line Road and Arlington - Northeast Corner
 Permit Application

Figure No.
 2

Title
 Originally Proposed Impacts

Figure 1

Disclaimer: This document has been prepared based on information provided by others as cited in the Notes section. Stantec has not verified the accuracy and/or completeness of this information and shall not be responsible for any errors or omissions which may be incorporated herein as a result. Stantec assumes no responsibility for data supplied in electronic format, and the recipient accepts full responsibility for verifying the accuracy and completeness of the data.